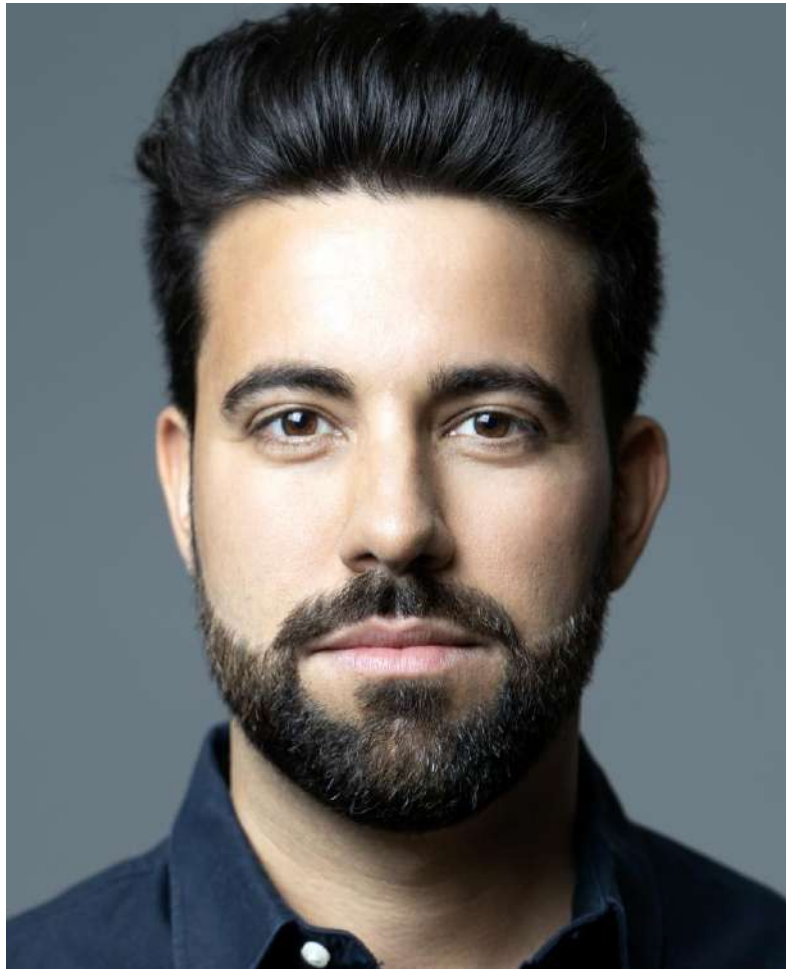

Zé Luís Rocha

Languages: English, French

TV

2022 – “ Desencontros”, directed by Artur Ribeiro
2021 – “Braga”, directed by Pedro Ribeiro for RTP
2019 – “A Teia” directed by António Borges Correia for TVI
2018 – “Valor da Vida”,directed by Sérgio Graciano for TVI

FILM
2023 – “Na Medida do Impossível” directed by Gonçalo Galvão Teles
2022 – “Vidas Paralelas” directed by Rita Nunes

THEATER
2024 – “Anfitrião” de Heinrich Von Kleist, directed by Rui Madeira Companhia do Teatro de Braga
2023 – “Vai e Vem” by Samuel Beckett
2023 – “Ópera do Malandro” by Chico Buarque, directed by António Pires, choreography by Paula Careto, Teatro do Bairro
2022 – “Espectros” by Henrik Ibsen
2022 – “Fio da Navalha”, directed by Sílvia Brito, Companhia de Teatro de Braga, Theatro Circo
2022 – “Rei UBU” de Alfred Jarry, choreography by Sofia de Portugal, Auditório Natália Correia
2020 – “O Tempo” directed by Pétronille de Saint Rapt, Tapada das Necessidades;
2020 – “A Preceptora” by Ricardo Neves-Neves;
2019 – “Auto-Acusação” de Peter Handke, directed by António Júlio, ESMAE.

CV Summary

silviaalmeidasantos.actores@gmail.com - +351 962930794